ସାଧାରଣ ପରିଚାଳକଙ୍କ
ପ୍ରକୋଷ୍ଠ
ସାଧାରଣ ପରିଚାଳକଙ୍କ ଅଭିଯୋଗ ଶୁଣାଣି
ଦିବସ ପ୍ରତ୍ୟେକ ଶନିବାର (ଛୁଟିଦିନ ବାଦଦିଏ)
ସମୟ : ପୂର୍ବାହ୍ନ ୧୦:୦୦ ରୁ ଆରମ୍ଭ ୦୧:୦୦ ପର୍ଯ୍ୟନ୍ତ

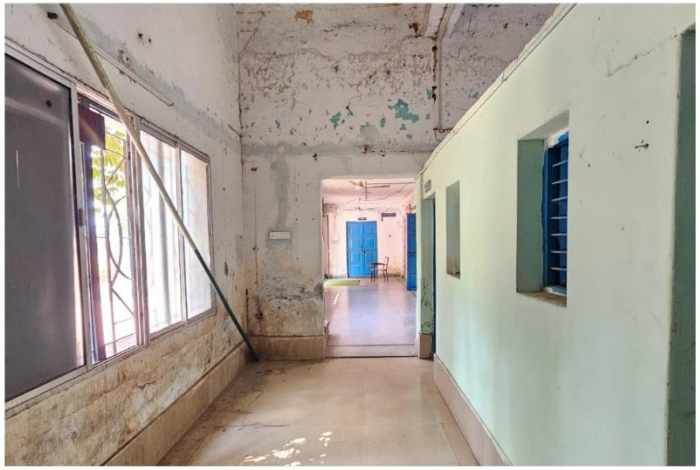

COMPUTER SECTION

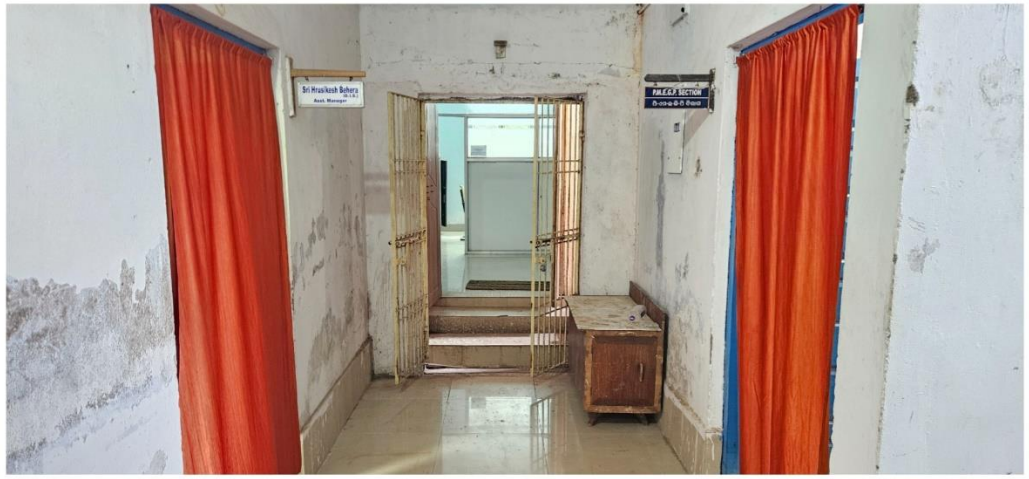
Sri Hrushikesh Behera
Asst. Manager
P.M.E.G.P. SECTION